

**ORDINANCE NO. 23-665**

**BE IT ORDAINED** by the City Council of the City of Huntsville, Alabama, as follows:

**Section 1.** The City Council of the City of Huntsville, Alabama, finds that an application has been presented to the City of Huntsville requesting the vacation of a utility and drainage easement; that the applicant has represented to the City of Huntsville that **Poima Developing, LLC**, is the owner of the property across which said easement lies; that said easement, or the portion being vacated, is not presently used and is no longer needed for a public or municipal purpose.

**Section 2.** Pursuant to the findings in Section 1 hereinabove, the Mayor of the City of Huntsville, Alabama, is hereby authorized, requested and directed to execute a quitclaim deed vacating the easement hereinafter described, said deed being substantially in words and figures as follows, to-wit:

STATE OF ALABAMA

VACATION OF EASEMENT/QUITCLAIM DEED

COUNTY OF MADISON

KNOW ALL MEN BY THESE PRESENTS, that for and in consideration of the sum of **Five Hundred and 00/100 Dollars (\$500.00)**, the amount of which can be verified by the agreement of the parties and other good and valuable considerations, the receipt of which is hereby acknowledged, **City of Huntsville, an Alabama Municipal Corporation**, having an address of 308 Fountain Circle, Huntsville AL 35801 (hereinafter referred to as Grantor) does hereby *vacate the herein described easement*, and further remise, release, quitclaim and convey unto **Poimea Developing, LLC**, whose address is 3827 Eastern Shore Drive, Owens Cross Roads AL 35763 (hereinafter referred to as Grantee), all its right, title, interest and claim in and to the following described real estate situated in MADISON County, State of Alabama, **the address of which is 0 Knotty Walls Road, Owens Cross Roads, AL 35763**, to wit:

SEE ATTACHED EXHIBIT "A"

This instrument is vacating portions of the easement recorded in Madison County, Alabama, Probate records Book 466, Page 259, more particularly described as follows:

An easement 10 feet in width, 5 feet on each side of the center line of a power line, and anchor rights as per installed anchors on the property recorded in Book 428 page 273, Madison County Records, Madison County, Alabama. All that part of the Southeast quarter of Section 14, Township 5, South, Range 1 East of the Huntsville Meridian, Madison County, Alabama.

Said easement is further described as:

All that part of Section 14 and Section 23, Township 5 South, Range 1 East of the Huntsville Meridian, Madison County, Alabama and more particularly described as commencing at the center of the south boundary of said Section 14; Thence North 01 Degrees 00 Minutes 00 Seconds East, for a distance of 188.99 feet to a 5/8 inch rebar found approximately 4 feet North of the North edge of Knotty Walls Road, (Tie Point is from Deed and not field verified); Thence North 13 Degrees 31 Minutes 20 Seconds East for a distance of 43.89 feet to the Point of Beginning.

Said easement is 10 feet wide, 5 feet on each of the following centerline calls:

Thence from the Point of Beginning, North 00 Degrees 26 Minutes 22 Seconds East for a distance of 532.51 feet to a Point; Thence North 77 Degrees 15 Minutes 38 Seconds East, for a distance of 736.14 feet to a Point;

**The portions of the easement to be vacated are described in attached EXHIBIT "A".**

This instrument does not vacate any easements, rights of way granted, conveyed or set out on the plat recorded at Book 2023, Page 228, seen in Madison County, Alabama, Probate records, said plat being the final plat of Sequoyah Cove Phase 1A.

Source of Title: Madison County, Alabama, Probate records Book 466, Page 259.

No title opinion requested none rendered.

TO HAVE AND TO HOLD the parcel of land above described, together with all and singular the rights, privileges, tenements, hereditaments and appurtenances thereunto belonging or in anywise appertaining unto the said Grantee, its successors and assigns.

IN WITNESS WHEREOF, the said Grantor has hereunto set its hand and seal on this the 24th day of August, 2023.

Signatures and notary on the following page.

This Instrument prepared by:

Joseph T. Conwell, III

Joseph T. Conwell, III, P.C.

4245 Balmoral Dr. SW, Ste. 303,

Huntsville AL 35801

**City of Huntsville, an Alabama Municipal Corporation**

Tommy Battle (Seal)  
**By: Tommy Battle**  
**Its: Mayor**

**STATE OF ALABAMA COUNTY OF MADISON**

I, the undersigned, a Notary Public in and for said county and state, hereby certify that Tommy Battle, whose named as Mayor of **City of Huntsville, an Alabama Municipal Corporation**, is signed to the foregoing conveyance and who is known to me, acknowledged before me on this date that, being informed of the contents of this conveyance, he, as such officer, executed the same voluntarily, as the act of said entity, on the day the same bears date.

Given under my hand and official seal this the 24th day of August, 2023.

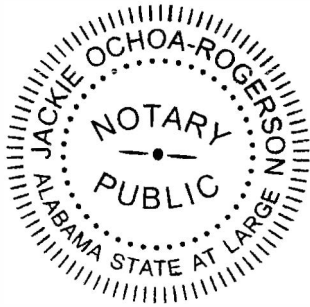

[Signature]  
Notary Public MY COMMISSION EXPIRES 01-05-2027  
My Commission Expires: \_\_\_\_\_

**EXHIBIT "A"**

EASEMENT AREA PERTAINING TO LOT 8 SEQUOYAH COVE - PHASE 1A

ALL THAT PART OF SECTION 14, TOWNSHIP 5 SOUTH, RANGE 1 EAST OF THE HUNTSVILLE MERIDIAN, MADISON COUNTY, ALABAMA AND MORE PARTICULARLY DESCRIBED AS COMMENCING AT THE CENTER OF THE SOUTH BOUNDARY OF SAID SECTION 14; THENCE NORTH 01 DEGREES 00 MINUTES 00 SECONDS EAST, FOR A DISTANCE OF 188.99 FEET TO A 5/8 INCH REBAR FOUND, THENCE NORTH 01 DEGREES 14 MINUTES 56 SECONDS EAST FOR A DISTANCE OF 494.88 FEET TO A POINT; THENCE NORTH 46 DEGREES 26 MINUTES 59 SECONDS EAST FOR A DISTANCE OF 7.05 FEET TO THE POINT OF BEGINNING.

THENCE FROM THE POINT OF BEGINNING, NORTH 01 DEGREES 14 MINUTES 56 SECONDS EAST FOR A DISTANCE OF 50.00 FEET TO A POINT; THENCE SOUTH 88 DEGREES 20 MINUTES 58 SECONDS EAST FOR A DISTANCE OF 2.17 FEET TO A POINT; THENCE SOUTH 00 DEGREES 26 MINUTES 22 SECONDS WEST FOR A DISTANCE OF 50.01 FEET TO A POINT; THENCE NORTH 88 DEGREES 20 MINUTES 58 SECONDS WEST FOR A DISTANCE OF 2.88 FEET TO THE POINT OF BEGINNING AND CONTAINING 141 SQUARE FEET, MORE OR LESS

EASEMENT AREA PERTAINING TO LOT 9 SEQUOYAH COVE - PHASE 1A

ALL THAT PART OF SECTION 14, TOWNSHIP 5 SOUTH, RANGE 1 EAST OF THE HUNTSVILLE MERIDIAN, MADISON COUNTY, ALABAMA AND MORE PARTICULARLY DESCRIBED AS COMMENCING AT THE CENTER OF THE SOUTH BOUNDARY OF SAID SECTION 14; THENCE NORTH 01 DEGREES 00 MINUTES 00 SECONDS EAST, FOR A DISTANCE OF 188.99 FEET TO A 5/8 INCH REBAR FOUND, THENCE NORTH 01 DEGREES 14 MINUTES 56 SECONDS EAST FOR A DISTANCE OF 554.88 FEET TO A POINT; THENCE NORTH 46 DEGREES 26 MINUTES 59 SECONDS EAST FOR A DISTANCE OF 7.05 FEET TO THE POINT OF BEGINNING.

THENCE FROM THE POINT OF BEGINNING, NORTH 01 DEGREES 14 MINUTES 56 SECONDS EAST FOR A DISTANCE OF 21.45 FEET TO A POINT; THENCE NORTH 77 DEGREES 15 MINUTES 38 SECONDS EAST FOR A DISTANCE OF 114.86 FEET TO A POINT; THENCE SOUTH 88 DEGREES 20 MINUTES 58 SECONDS EAST FOR A DISTANCE OF 16.13 FEET TO A POINT; THENCE SOUTH 01 DEGREES 39 MINUTES 02 SECONDS WEST FOR A DISTANCE OF 6.18 FEET TO A POINT; THENCE SOUTH 77 DEGREES 15 MINUTES 38 SECONDS EAST FOR A DISTANCE OF 129.52 FEET TO A POINT; THENCE SOUTH 00 DEGREES 26 MINUTES 22 SECONDS WEST FOR A DISTANCE OF 11.63 FEET TO A POINT; THENCE NORTH 88 DEGREES 20 MINUTES 58 SECONDS WEST FOR A DISTANCE OF 2.03 FEET TO THE POINT OF BEGINNING AND CONTAINING 1,304 SQUARE FEET, MORE OR LESS.

EASEMENT AREA PERTAINING TO LOT 20 SEQUOYAH COVE - PHASE 1A

ALL THAT PART OF SECTION 14, TOWNSHIP 5 SOUTH, RANGE 1 EAST OF THE HUNTSVILLE MERIDIAN, MADISON COUNTY, ALABAMA AND MORE PARTICULARLY DESCRIBED AS COMMENCING AT THE CENTER OF THE SOUTH BOUNDARY OF SAID SECTION 14; THENCE NORTH 01 DEGREES 00 MINUTES 00 SECONDS EAST, FOR A DISTANCE OF 188.99 FEET TO A 5/8 INCH REBAR FOUND, THENCE NORTH 01 DEGREES 14 MINUTES 56 SECONDS EAST FOR A DISTANCE OF 554.88 FEET TO A POINT; THENCE NORTH 73 DEGREES 22 MINUTES 32 SECONDS EAST FOR A DISTANCE OF 212.95 FEET TO THE POINT OF BEGINNING.

THENCE FROM THE POINT OF BEGINNING, NORTH 01 DEGREES 39 MINUTES 02 SECONDS EAST FOR A DISTANCE OF 10.32 FEET TO A POINT; THENCE NORTH 77 DEGREES 15 MINUTES 38 SECONDS EAST FOR A DISTANCE OF 129.05 FEET TO A POINT; THENCE SOUTH 01 DEGREES 39 MINUTES 02 SECONDS WEST FOR A DISTANCE OF 10.32 FEET TO A POINT; THENCE SOUTH 77 DEGREES 15 MINUTES 38 SECONDS WEST FOR A DISTANCE OF 129.05 FEET TO THE POINT OF BEGINNING AND CONTAINING 1,290 SQUARE FEET, MORE OR LESS.

EASEMENT AREA PERTAINING TO TRACT A SEQUOYAH COVE - PHASE 1A

ALL THAT PART OF SECTION 14, TOWNSHIP 5 SOUTH, RANGE 1 EAST OF THE HUNTSVILLE MERIDIAN, MADISON COUNTY, ALABAMA AND MORE PARTICULARLY DESCRIBED AS COMMENCING AT THE CENTER OF THE SOUTH BOUNDARY OF SAID SECTION 14; THENCE NORTH 01 DEGREES 00 MINUTES 00 SECONDS EAST, FOR A DISTANCE OF 188.99 FEET TO A 5/8 INCH REBAR FOUND, THENCE NORTH 01 DEGREES 14 MINUTES 56 SECONDS EAST FOR A DISTANCE OF 554.88 FEET TO A POINT; THENCE NORTH 74 DEGREES 52 MINUTES 39 SECONDS EAST FOR A DISTANCE OF 346.97 FEET TO THE POINT OF BEGINNING.

THENCE FROM THE POINT OF BEGINNING, NORTH 01 DEGREES 39 MINUTES 02 SECONDS EAST FOR A DISTANCE OF 10.32 FEET TO A POINT; THENCE NORTH 77 DEGREES 15 MINUTES 38 SECONDS EAST FOR A DISTANCE OF 38.42 FEET TO A POINT; THENCE SOUTH 88 DEGREES 20 MINUTES 58 SECONDS EAST FOR A DISTANCE OF 40.24 FEET TO A POINT; THENCE SOUTH 77 DEGREES 15 MINUTES 38 SECONDS WEST FOR A DISTANCE OF 79.96 FEET TO THE POINT OF BEGINNING AND CONTAINING 592 SQUARE FEET, MORE OR LESS

AND ALSO

ALL THAT PART OF SECTION 14, TOWNSHIP 5 SOUTH, RANGE 1 EAST OF THE HUNTSVILLE MERIDIAN, MADISON COUNTY, ALABAMA AND MORE PARTICULARLY DESCRIBED AS COMMENCING AT THE CENTER OF THE SOUTH BOUNDARY OF SAID SECTION 14; THENCE NORTH 01 DEGREES 00 MINUTES 00 SECONDS EAST, FOR A DISTANCE OF 188.99 FEET TO A 5/8 INCH REBAR FOUND, THENCE NORTH 01 DEGREES 14 MINUTES 56 SECONDS EAST FOR A DISTANCE OF 554.88 FEET TO A POINT; THENCE NORTH 75 DEGREES 44 MINUTES 17 SECONDS EAST FOR A DISTANCE OF 543.01 FEET TO THE POINT OF BEGINNING.

THENCE FROM THE POINT OF BEGINNING, NORTH 01 DEGREES 39 MINUTES 02 SECONDS EAST FOR A DISTANCE OF 10.32 FEET TO A

POINT; THENCE NORTH 77 DEGREES 15 MINUTES 38 SECONDS EAST FOR A DISTANCE OF 144.53 FEET TO A POINT;  
THENCE SOUTH 01 DEGREES 39 MINUTES 02 SECONDS WEST FOR A DISTANCE OF 10.32 FEET TO A POINT;  
THENCE SOUTH 77 DEGREES 15 MINUTES 38 SECONDS WEST FOR A DISTANCE OF 144.53 FEET TO THE POINT OF BEGINNING AND  
CONTAINING 1445 SQUARE FEET, MORE OR LESS.

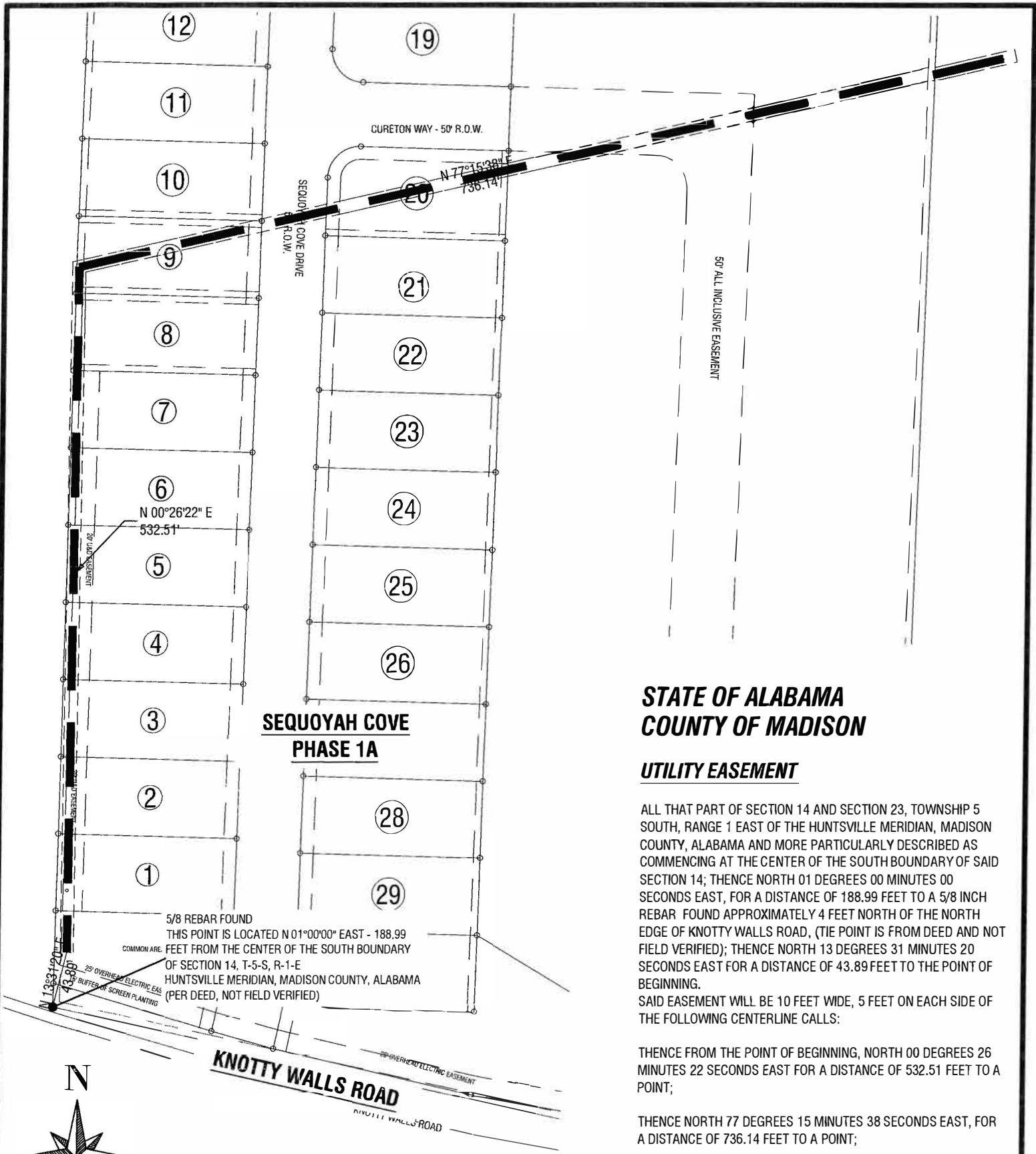

**STATE OF ALABAMA  
COUNTY OF MADISON**

**UTILITY EASEMENT**

ALL THAT PART OF SECTION 14 AND SECTION 23, TOWNSHIP 5 SOUTH, RANGE 1 EAST OF THE HUNTSVILLE MERIDIAN, MADISON COUNTY, ALABAMA AND MORE PARTICULARLY DESCRIBED AS COMMENCING AT THE CENTER OF THE SOUTH BOUNDARY OF SAID SECTION 14; THENCE NORTH 01 DEGREES 00 MINUTES 00 SECONDS EAST, FOR A DISTANCE OF 188.99 FEET TO A 5/8 INCH REBAR FOUND APPROXIMATELY 4 FEET NORTH OF THE NORTH EDGE OF KNOTTY WALLS ROAD, (THE POINT IS FROM DEED AND NOT FIELD VERIFIED); THENCE NORTH 13 DEGREES 31 MINUTES 20 SECONDS EAST FOR A DISTANCE OF 43.89 FEET TO THE POINT OF BEGINNING. SAID EASEMENT WILL BE 10 FEET WIDE, 5 FEET ON EACH SIDE OF THE FOLLOWING CENTERLINE CALLS:

THENCE FROM THE POINT OF BEGINNING, NORTH 00 DEGREES 26 MINUTES 22 SECONDS EAST FOR A DISTANCE OF 532.51 FEET TO A POINT;

THENCE NORTH 77 DEGREES 15 MINUTES 38 SECONDS EAST, FOR A DISTANCE OF 736.14 FEET TO A POINT;

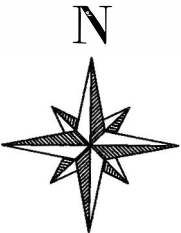

SCALE: 1" = 100'

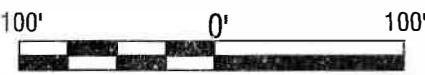

UTILITY EASEMENT DESCRIPTION  
HUNTSVILLE, ALABAMA

DRAWN BY: LEE  
DATE: 08/08/2023  
REVISED:

**OWNER/DEVELOPER**  
POIEMA DEVELOPING L.L.C  
2827 EASTERN SHORE DRIVE  
OWENS CROSS ROADS, AL 35763

**STRATA Nova**  
ENGINEERING  
1023 MERIDIAN STREET  
HUNTSVILLE, AL 35801  
256-733-ENG3(3643)  
www.StrataNovaEng.com

RIVE

SEQUOYAH COVE DRIVE  
50' R.O.W.

S 88°20'58" E  
2.17'

N 01°14'56" E  
50.00'

S 00°26'22" W  
50.01'

8

N 88°20'58" W  
2.88'

7

**SEQUOYAH COVE  
PHASE 1A**

THIS POINT IS LOCATED N 01°00'00" EAST - 188.99', N 01°14'56" E - 494.88', N 46°26'59" E - 7.05' FROM THE CENTER OF THE SOUTH BOUNDARY OF SECTION 14, T-5-S, R-1-E HUNTSVILLE MERIDIAN, MADISON COUNTY, ALABAMA (PER DEED, NOT FIELD VERIFIED)

**STATE OF ALABAMA  
COUNTY OF MADISON**

**UTILITY EASEMENT**

LOT 8 SEQUOYAH COVE - PHASE 1A

ALL THAT PART OF SECTION 14, TOWNSHIP 5 SOUTH, RANGE 1 EAST OF THE HUNTSVILLE MERIDIAN, MADISON COUNTY, ALABAMA AND MORE PARTICULARLY DESCRIBED AS COMMENCING AT THE CENTER OF THE SOUTH BOUNDARY OF SAID SECTION 14; THENCE NORTH 01 DEGREES 00 MINUTES 00 SECONDS EAST, FOR A DISTANCE OF 188.99 FEET TO A 5/8 INCH REBAR FOUND, THENCE NORTH 01 DEGREES 14 MINUTES 56 SECONDS EAST FOR A DISTANCE OF 494.88 FEET TO A POINT; THENCE NORTH 46 DEGREES 26 MINUTES 59 SECONDS EAST FOR A DISTANCE OF 7.05 FEET TO THE POINT OF BEGINNING.

THENCE FROM THE POINT OF BEGINNING, NORTH 01 DEGREES 14 MINUTES 56 SECONDS EAST FOR A DISTANCE OF 50.00 FEET TO A POINT;

THENCE SOUTH 88 DEGREES 20 MINUTES 58 SECONDS EAST FOR A DISTANCE OF 2.17 FEET TO A POINT;

THENCE SOUTH 00 DEGREES 26 MINUTES 22 SECONDS WEST FOR A DISTANCE OF 50.01 FEET TO A POINT;

THENCE NORTH 88 DEGREES 20 MINUTES 58 SECONDS WEST FOR A DISTANCE OF 2.88 FEET TO THE POINT OF BEGINNING AND CONTAINING 141 SQUARE FEET, MORE OR LESS

20' U&D EASEM<sup>T</sup>

6

5

N



SCALE: 1" = 30'

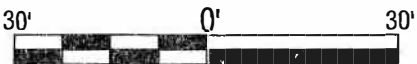

LOT 8  
SEQUOYAH COVE, PHASE 1A  
UTILITY EASEMENT DESCRIPTION  
HUNTSVILLE, ALABAMA

DRAWN BY: LEE  
DATE: 08/08/2023  
REVISED:

**OWNER/DEVELOPER**  
POIEMA DEVELOPING L.L.C  
2827 EASTERN SHORE DRIVE  
OWENS CROSS ROADS, AL 35763

**STRATANova**  
ENGINEERING

1023 MERIDIAN STREET  
HUNTSVILLE, AL 35801  
256-733-ENG3(3643)

www.StrataNovaEng.com



10

SEQUOYAH COVE DRIVE  
50' R.O.W.

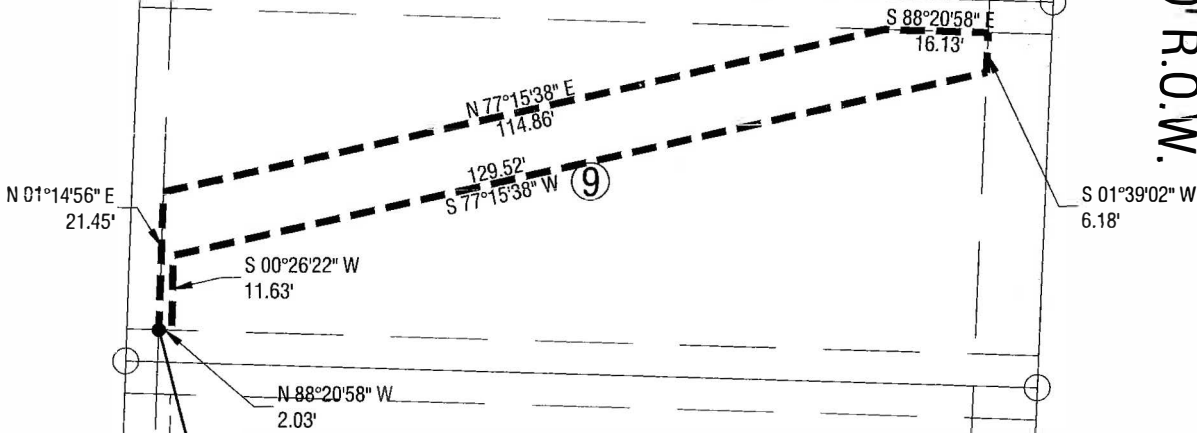

**SEQUOYAH COVE  
PHASE 1A**

**STATE OF ALABAMA  
COUNTY OF MADISON**

(8)  
THIS POINT IS LOCATED N 01°00'00" EAST - 188.99', N 01°14'56" E - 554.88', N 46°26'59" E - 7.05' FROM THE CENTER OF THE SOUTH BOUNDARY OF SECTION 14, T-5-S, R-1-E HUNTSVILLE MERIDIAN, MADISON COUNTY, ALABAMA (PER DEED, NOT FIELD VERIFIED)

**UTILITY EASEMENT**

LOT 9 SEQUOYAH COVE - PHASE 1A

ALL THAT PART OF SECTION 14, TOWNSHIP 5 SOUTH, RANGE 1 EAST OF THE HUNTSVILLE MERIDIAN, MADISON COUNTY, ALABAMA AND MORE PARTICULARLY DESCRIBED AS COMMENCING AT THE CENTER OF THE SOUTH BOUNDARY OF SAID SECTION 14; THENCE NORTH 01 DEGREES 00 MINUTES 00 SECONDS EAST, FOR A DISTANCE OF 188.99 FEET TO A 5/8 INCH REBAR FOUND, THENCE NORTH 01 DEGREES 14 MINUTES 56 SECONDS EAST FOR A DISTANCE OF 554.88 FEET TO A POINT; THENCE NORTH 46 DEGREES 26 MINUTES 59 SECONDS EAST FOR A DISTANCE OF 7.05 FEET TO THE POINT OF BEGINNING.

THENCE FROM THE POINT OF BEGINNING, NORTH 01 DEGREES 14 MINUTES 56 SECONDS EAST FOR A DISTANCE OF 21.45 FEET TO A POINT;

THENCE NORTH 77 DEGREES 15 MINUTES 38 SECONDS EAST FOR A DISTANCE OF 114.86 FEET TO A POINT

THENCE SOUTH 88 DEGREES 20 MINUTES 58 SECONDS EAST FOR A DISTANCE OF 16.13 FEET TO A POINT;

THENCE SOUTH 01 DEGREES 39 MINUTES 02 SECONDS WEST FOR A DISTANCE OF 6.18 FEET TO A POINT;

THENCE SOUTH 77 DEGREES 15 MINUTES 38 SECONDS EAST FOR A DISTANCE OF 129.52 FEET TO A POINT;

THENCE SOUTH 00 DEGREES 26 MINUTES 22 SECONDS WEST FOR A DISTANCE OF 11.63 FEET TO A POINT;

THENCE NORTH 88 DEGREES 20 MINUTES 58 SECONDS WEST FOR A DISTANCE OF 2.03 FEET TO THE POINT OF BEGINNING AND CONTAINING 1,304 SQUARE FEET, MORE OR LESS.

7

6

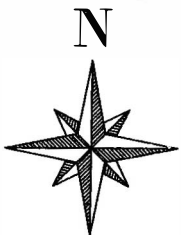

SCALE: 1" = 30'

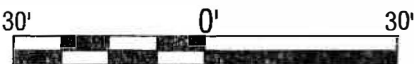

LOT 9  
SEQUOYAH COVE, PHASE 1A  
UTILITY EASEMENT DESCRIPTION  
HUNTSVILLE, ALABAMA

DRAWN BY: LEE  
DATE: 08/08/2023  
REVISED:

**OWNER/DEVELOPER**  
POIEMA DEVELOPING L.L.C  
2827 EASTERN SHORE DRIVE  
OWENS CROSS ROADS, AL 35763

**STRATA**Nova  
ENGINEERING

1023 MERIDIAN STREET  
HUNTSVILLE, AL 35801  
256-733-ENG3(3643)

www.StrataNovaEng.com

# CURETON WAY - 50' R.O.W.

SEQUOYAH COVE DRIVE  
50' R.O.W.

SEQUOYAH COVE  
PHASE 1A

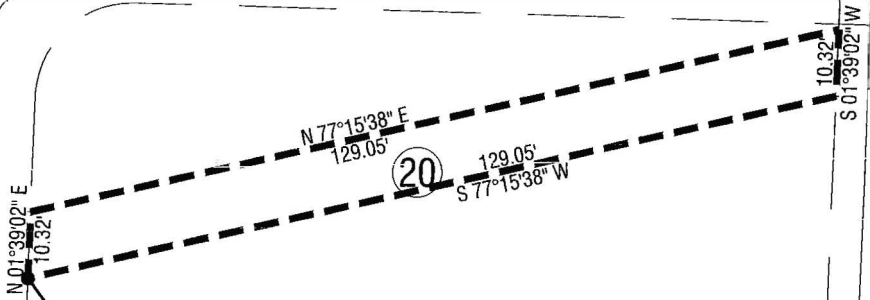

THIS POINT IS LOCATED N 01°00'00\"/>

21

## STATE OF ALABAMA COUNTY OF MADISON

### UTILITY EASEMENT

LOT 9 SEQUOYAH COVE - PHASE 1A

ALL THAT PART OF SECTION 14, TOWNSHIP 5 SOUTH, RANGE 1 EAST OF THE HUNTSVILLE MERIDIAN, MADISON COUNTY, ALABAMA AND MORE PARTICULARLY DESCRIBED AS COMMENCING AT THE CENTER OF THE SOUTH BOUNDARY OF SAID SECTION 14; THENCE NORTH 01 DEGREES 00 MINUTES 00 SECONDS EAST, FOR A DISTANCE OF 188.99 FEET TO A 5/8 INCH REBAR FOUND, THENCE NORTH 01 DEGREES 14 MINUTES 56 SECONDS EAST FOR A DISTANCE OF 554.88 FEET TO A POINT; THENCE NORTH 73 DEGREES 22 MINUTES 32 SECONDS EAST FOR A DISTANCE OF 212.95 FEET TO THE POINT OF BEGINNING.

THENCE FROM THE POINT OF BEGINNING, NORTH 01 DEGREES 39 MINUTES 02 SECONDS EAST FOR A DISTANCE OF 10.32 FEET TO A POINT;

THENCE NORTH 77 DEGREES 15 MINUTES 38 SECONDS EAST FOR A DISTANCE OF 129.05 FEET TO A POINT

THENCE SOUTH 01 DEGREES 39 MINUTES 02 SECONDS WEST FOR A DISTANCE OF 10.32 FEET TO A POINT;

THENCE SOUTH 77 DEGREES 15 MINUTES 38 SECONDS WEST FOR A DISTANCE OF 129.05 FEET TO THE POINT OF BEGINNING AND CONTAINING 1,290 SQUARE FEET, MORE OR LESS

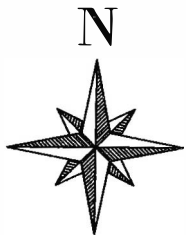

SCALE: 1" = 30'



LOT 20  
SEQUOYAH COVE, PHASE 1A  
UTILITY EASEMENT DESCRIPTION  
HUNTSVILLE, ALABAMA

DRAWN BY: LEE  
DATE: 08/08/2023  
REVISED:

**OWNER/DEVELOPER**  
POIEMA DEVELOPING L.L.C  
2827 EASTERN SHORE DRIVE  
OWENS CROSS ROADS, AL 35763

**STRATA**Nova

ENGINEERING

1023 MERIDIAN STREET  
HUNTSVILLE, AL 35801  
256-733-ENG3(3643)

www.StrataNovaEng.com

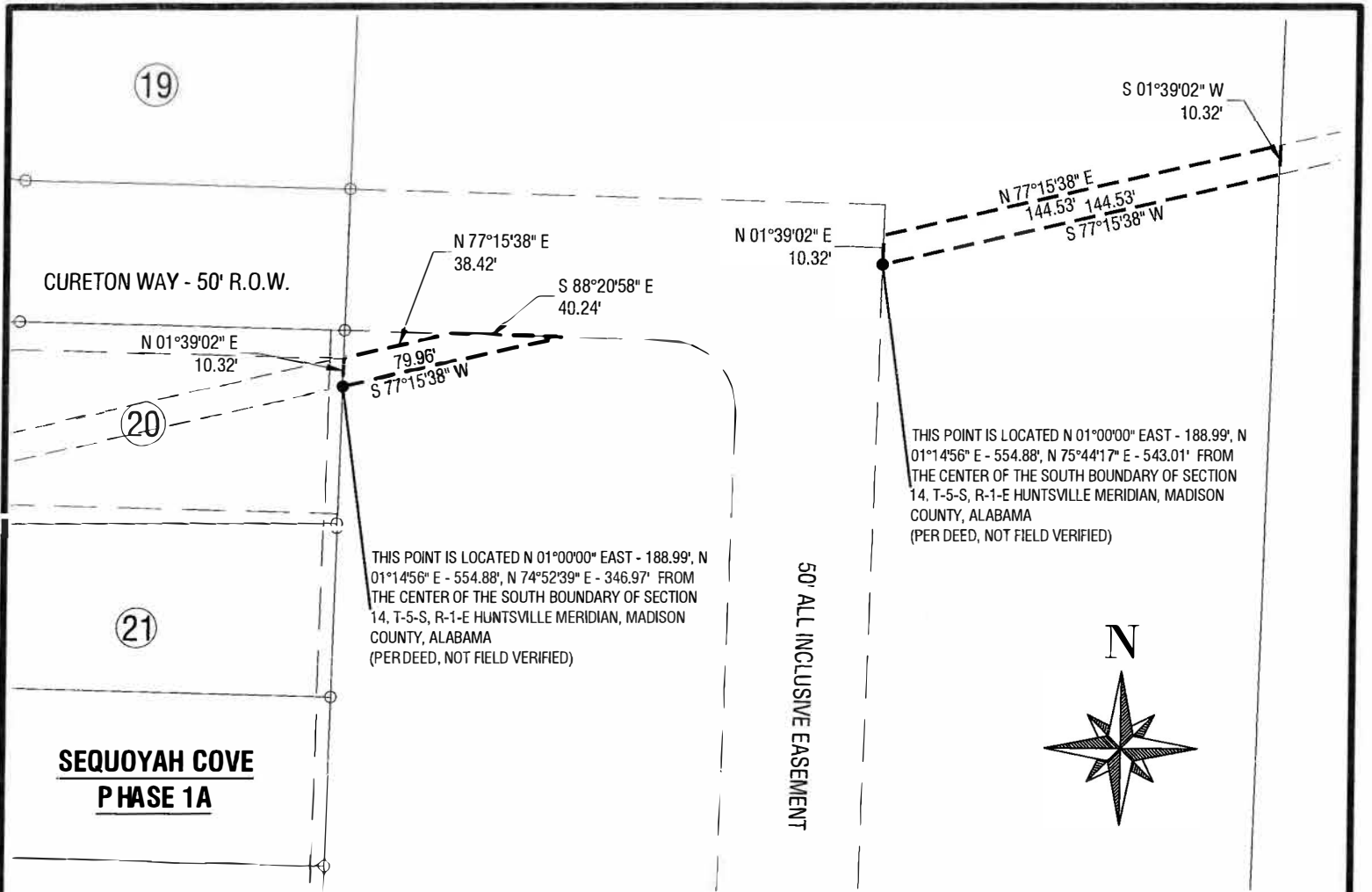

**STATE OF ALABAMA  
COUNTY OF MADISON**

**UTILITY EASEMENT**

TRACT A SEQUOYAH COVE - PHASE 1A

ALL THAT PART OF SECTION 14, TOWNSHIP 5 SOUTH, RANGE 1 EAST OF THE HUNTSVILLE MERIDIAN, MADISON COUNTY, ALABAMA AND MORE PARTICULARLY DESCRIBED AS COMMENCING AT THE CENTER OF THE SOUTH BOUNDARY OF SAID SECTION 14; THENCE NORTH 01 DEGREES 00 MINUTES 00 SECONDS EAST, FOR A DISTANCE OF 188.99 FEET TO A 5/8 INCH REBAR FOUND, THENCE NORTH 01 DEGREES 14 MINUTES 56 SECONDS EAST FOR A DISTANCE OF 554.88 FEET TO A POINT; THENCE NORTH 74 DEGREES 52 MINUTES 39 SECONDS EAST FOR A DISTANCE OF 346.97 FEET TO THE POINT OF BEGINNING.

THENCE FROM THE POINT OF BEGINNING, NORTH 01 DEGREES 39 MINUTES 02 SECONDS EAST FOR A DISTANCE OF 10.32 FEET TO A POINT;

THENCE NORTH 77 DEGREES 15 MINUTES 38 SECONDS EAST FOR A DISTANCE OF 38.42 FEET TO A POINT

THENCE SOUTH 88 DEGREES 20 MINUTES 58 SECONDS EAST FOR A DISTANCE OF 40.24 FEET TO A POINT;

THENCE SOUTH 77 DEGREES 15 MINUTES 38 SECONDS WEST FOR A DISTANCE OF 79.96 FEET TO THE POINT OF BEGINNING AND CONTAINING 592 SQUARE FEET, MORE OR LESS

AND ALSO

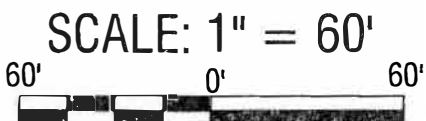

**STATE OF ALABAMA  
COUNTY OF MADISON**

**UTILITY EASEMENT**

TRACT A SEQUOYAH COVE - PHASE 1A

ALL THAT PART OF SECTION 14, TOWNSHIP 5 SOUTH, RANGE 1 EAST OF THE HUNTSVILLE MERIDIAN, MADISON COUNTY, ALABAMA AND MORE PARTICULARLY DESCRIBED AS COMMENCING AT THE CENTER OF THE SOUTH BOUNDARY OF SAID SECTION 14; THENCE NORTH 01 DEGREES 00 MINUTES 00 SECONDS EAST, FOR A DISTANCE OF 188.99 FEET TO A 5/8 INCH REBAR FOUND, THENCE NORTH 01 DEGREES 14 MINUTES 56 SECONDS EAST FOR A DISTANCE OF 554.88 FEET TO A POINT; THENCE NORTH 75 DEGREES 44 MINUTES 17 SECONDS EAST FOR A DISTANCE OF 543.01 FEET TO THE POINT OF BEGINNING.

THENCE FROM THE POINT OF BEGINNING, NORTH 01 DEGREES 39 MINUTES 02 SECONDS EAST FOR A DISTANCE OF 10.32 FEET TO A POINT;

THENCE NORTH 77 DEGREES 15 MINUTES 38 SECONDS EAST FOR A DISTANCE OF 144.53 FEET TO A POINT

THENCE SOUTH 01 DEGREES 39 MINUTES 02 SECONDS WEST FOR A DISTANCE OF 10.32 FEET TO A POINT;

THENCE SOUTH 77 DEGREES 15 MINUTES 38 SECONDS WEST FOR A DISTANCE OF 144.53 FEET TO THE POINT OF BEGINNING AND CONTAINING 1445 SQUARE FEET, MORE OR LESS

TRACT A  
SEQUOYAH COVE, PHASE 1A  
UTILITY EASEMENT DESCRIPTION  
  
HUNTSVILLE, ALABAMA

DRAWN BY: LEE  
DATE: 08/08/2023  
REVISED:

**OWNER/DEVELOPER**  
POIEMA DEVELOPING L.L.C  
2827 EASTERN SHORE DRIVE  
OWENS CROSS ROADS, AL 35763

**STRATANova**  
ENGINEERING

1023 MERIDIAN STREET  
HUNTSVILLE, AL 35801  
256-733-ENG3(3643)

www.StrataNovaEng.com

**ORDINANCE NO. 23-665 (Cont.)**

**ADOPTED** this the 24th day of August, 2023.

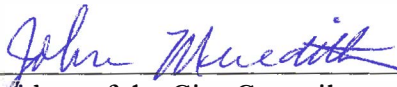
  
\_\_\_\_\_  
President of the City Council  
of the City of Huntsville, Alabama

**APPROVED** this the 24th day of August, 2023.

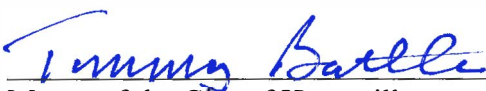
  
\_\_\_\_\_  
Mayor of the City of Huntsville,  
Alabama